# General Directions

The Georgetown Animal Outreach Rescue Center is located in the former Animal Shelter facility on Walden Drive off N. College Street. It is accessible by either driving north on College Street to Walden Dr., or by crossing the low water bridge in San Gabriel Park.
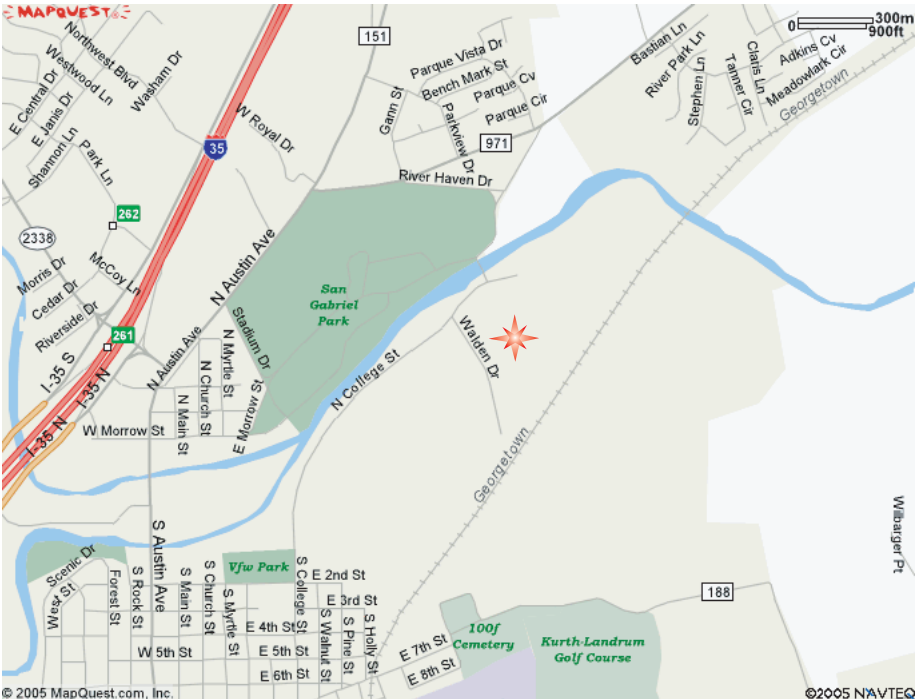
Enter at the Animal Shelter and continue (inside the fenced area) to the former animal shelter area.